

PLAN SHOWING THE PROPOSED CONSTRUCTION OF  
THE RESIDENTIAL BUILDING AT S. NO 637/2 PT OF  
AMBATTUR VILLAGE, KALLIKUPPAM 5TH STREET  
AMBATTUR TOWN SHIP, MADRAS  
BOOMBUHAR NAGAR  
FOR: DAVID RAJ.

SCALE: 1" = 8'-0" (1:100)

Planning Permit No. A/23300/103/93  
**APPROVED**  
 SUBJECT TO THE CONDITIONS IN  
 THIS OFFICE LETTER.  
 No. A2/21435/92 Date - 2-93  
 FOR MEMBER SECRETARY  
 MADRAS METROPOLITAN  
 DEVELOPMENT AUTHORITY  
 MADRAS - 600 008

A2/21485/92

SCRUTINY PLAN

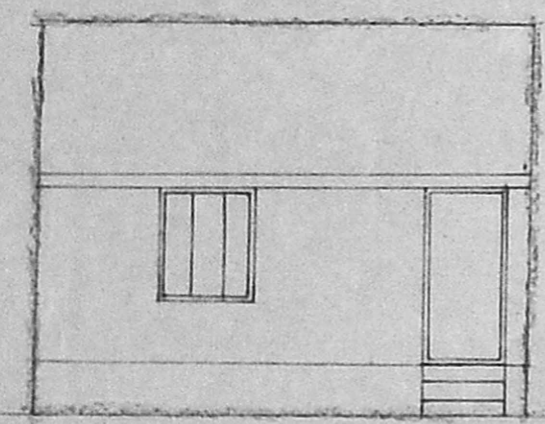
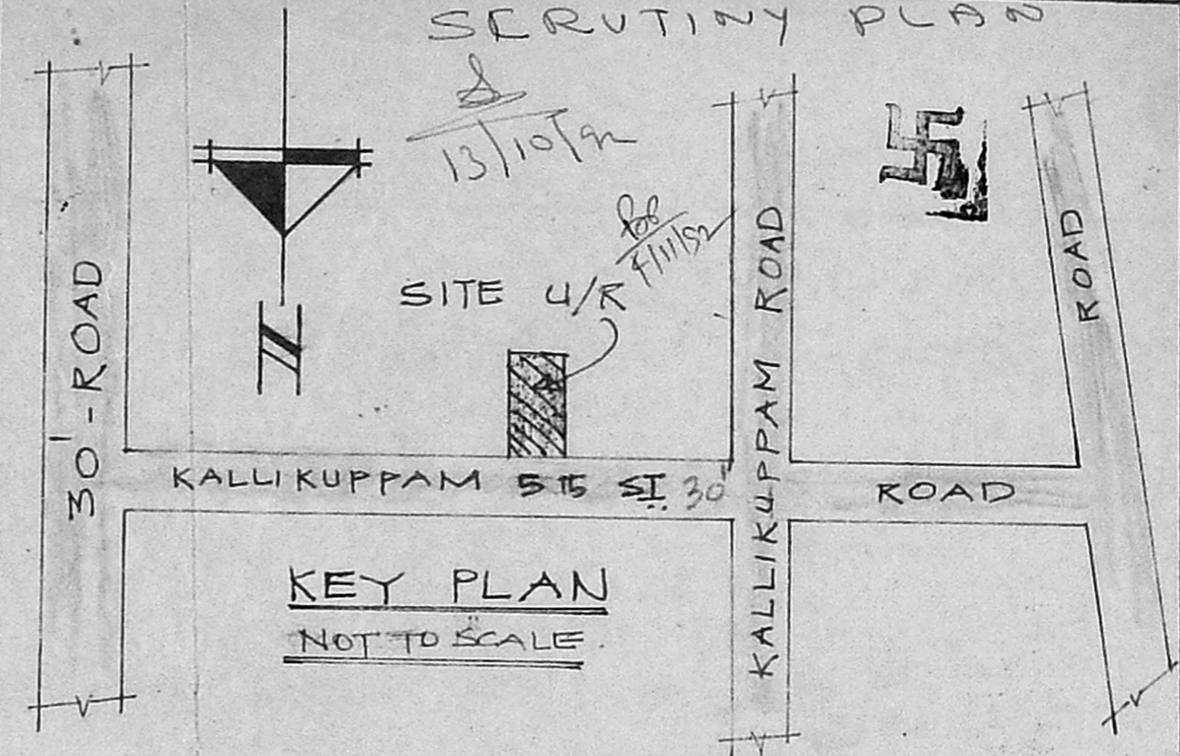

ELEVATION

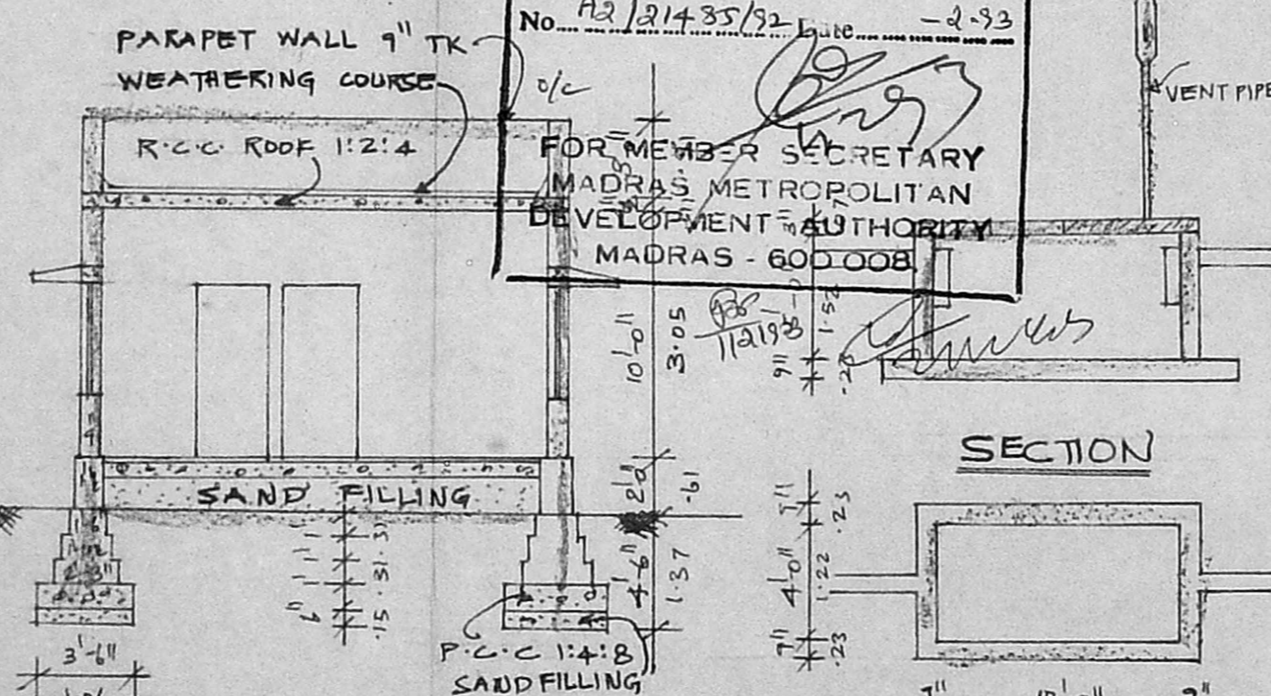

SECTION AA

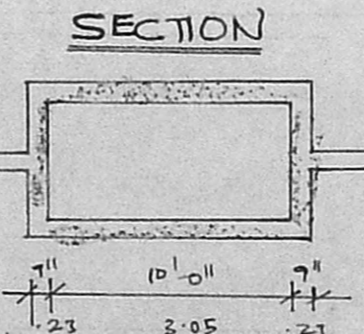

SECTION

JOINERY.

D :	DOOR	3'-3" x 7'-0"
D1 :	DOOR	3'-0" x 7'-0"
D2 :	DOOR	2'-6" x 7'-0"
W :	WINDOW GLAZED	6'-0" x 4'-6"
W1 :	"	4'-0" x 4'-6"
W2 :	"	3'-0" x 4'-6"
V :	VENTILATOR GLAZED	2'-0" x 1'-6"

COLOUR INDEX.

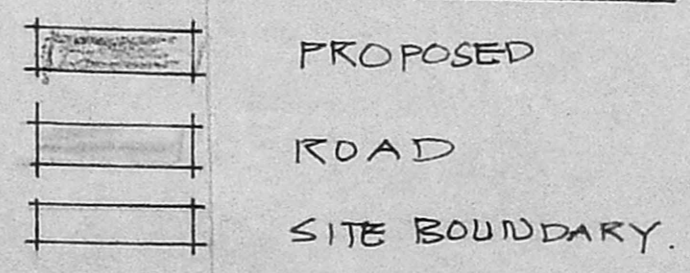

AREA :

PLOT AREA : 2160 SQFT 200M<sup>2</sup>  
 BUILT UP AREA : 600 SQFT 55.76M<sup>2</sup>

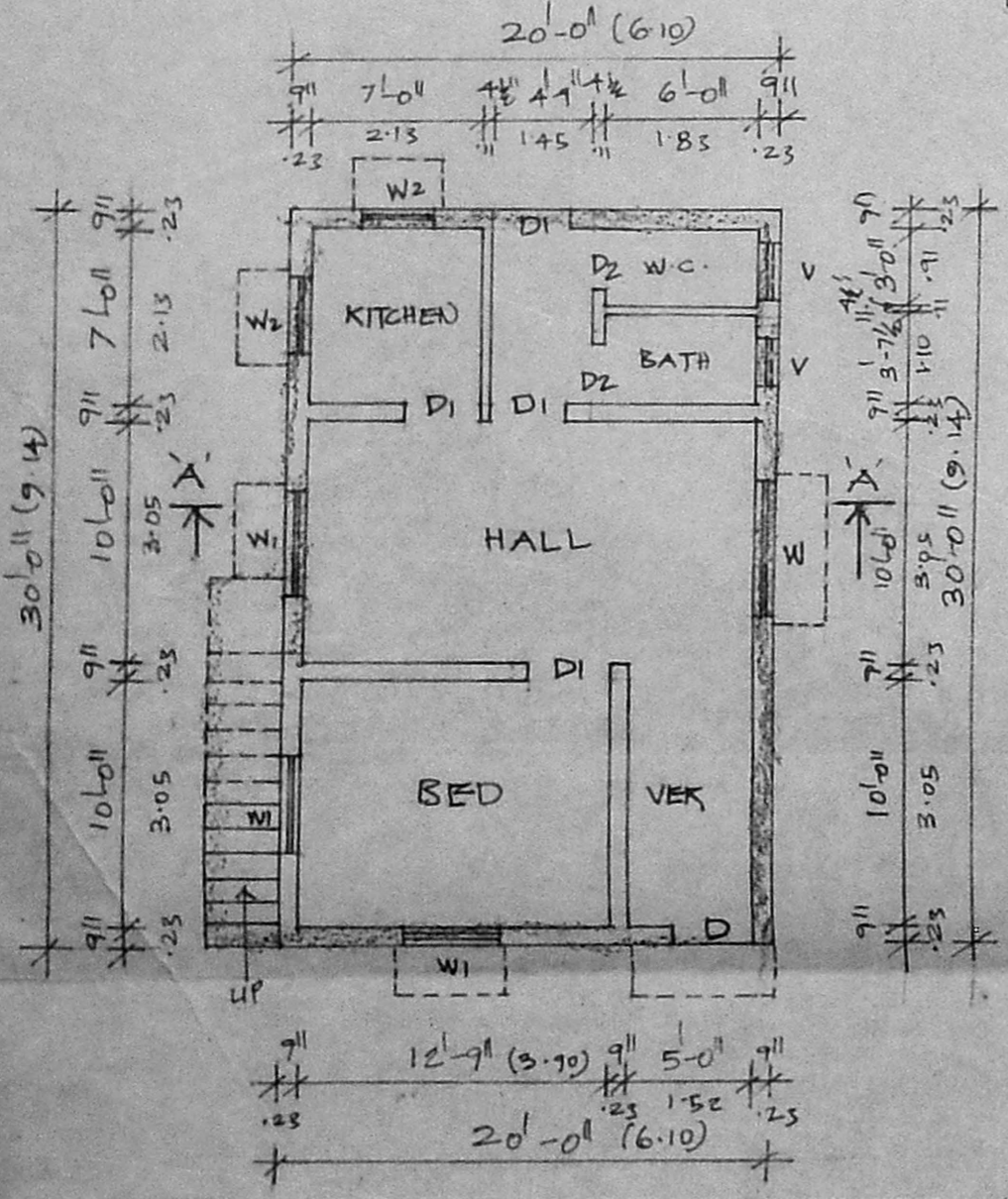

PLAN

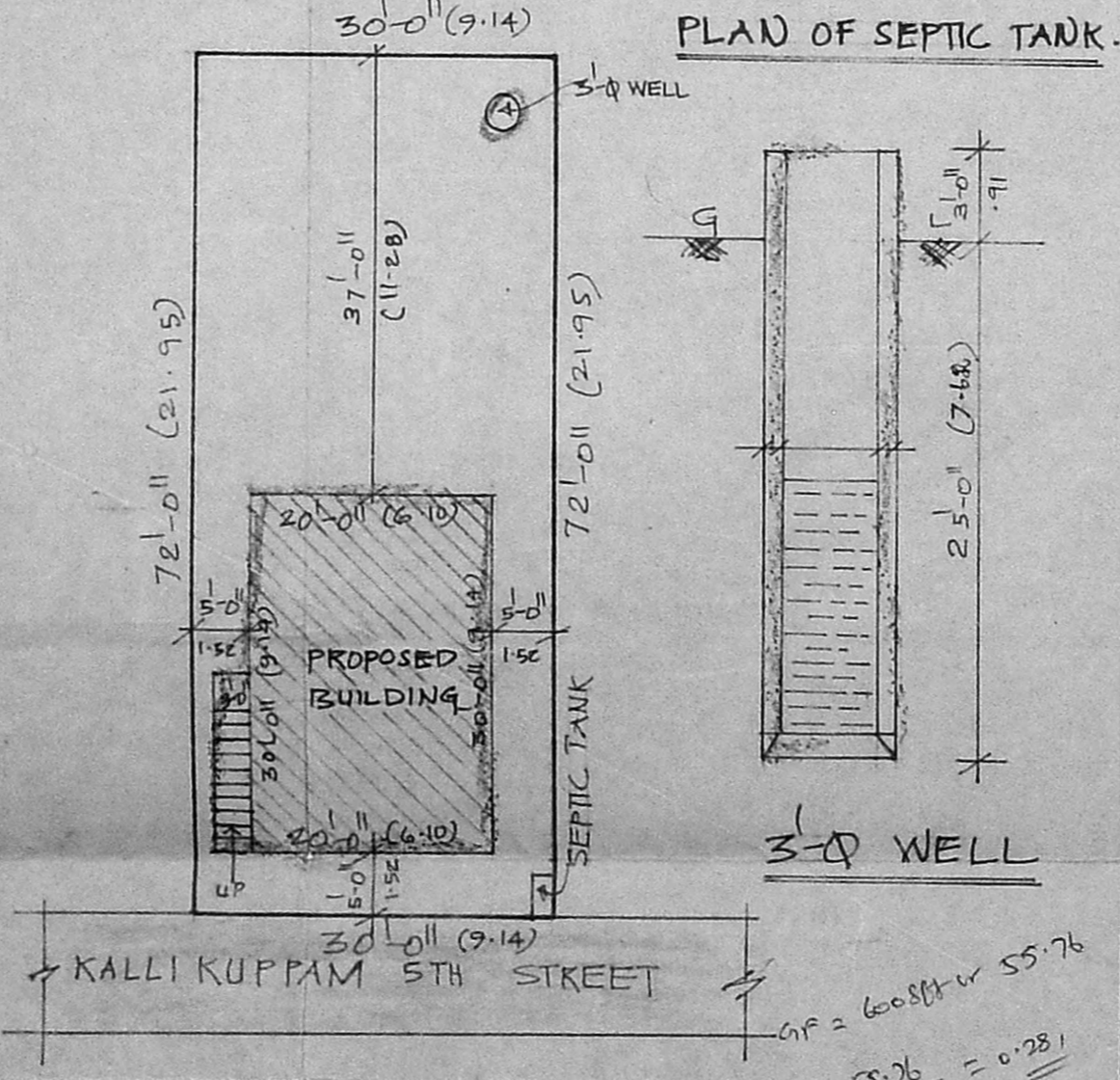

SITE PLAN  
 SCALE: 1" = 16'-0" (1:200)

S. David Raj  
 OWNER

S. Duraipandian  
 S. DURAI PANDIAN,  
 B.E., A.M.I.S.E., F.I.L. Arch.,  
 Chartered Engineer, Valuer, Industrial Consultant,  
 Registered Architect, Temple Engineer &  
 Licenced Surveyor, Corporation of Madras.  
 14, Sri Vinayak, Phone: 612633,  
 Kuppak Garden Colony Extn.  
 MADRAS - 600 010.  
 LICENCED SURVEYOR

Area = 600 sqft = 55.76  
 $\frac{55.76}{200.46} = 0.281$   
 $\frac{55.76}{200.86} = 0.277$